Festive Overture
(opening)
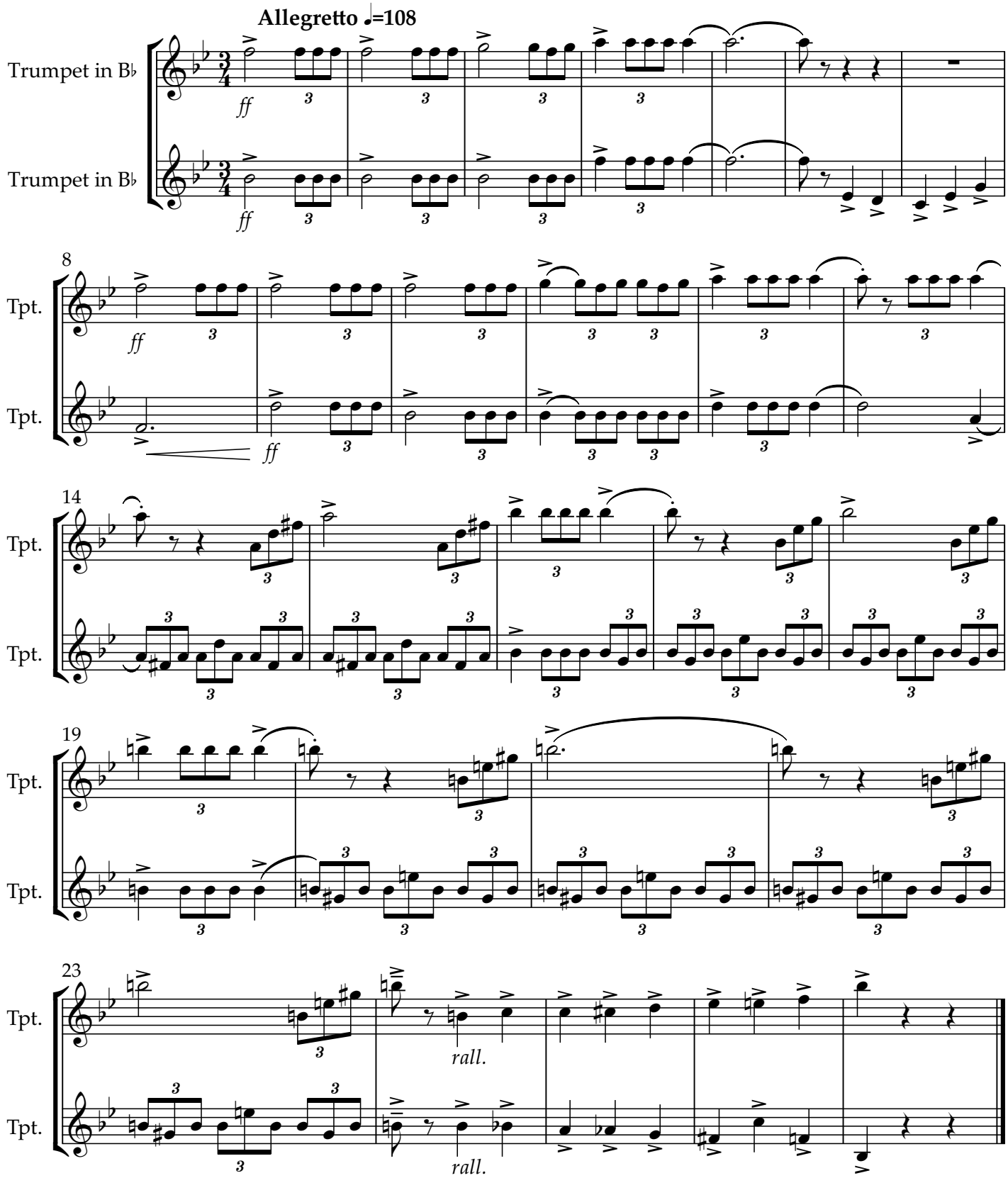
Dimitri Shostakovich